



Symbol Legend

- NORTH ARROW
- DIRECTION
SECTION NUMBER
SHEET NUMBER
- DETAIL NUMBER
SHEET NUMBER
- SHEET NUMBER
ELEVATION NUMBER
DIRECTION
- REVISION MARK
- LINE OF OBJECT ABOVE
- DEMOLITION LINE
- HIDDEN LINE
- CENTER LINE
- PROPERTY LINE

INTERIOR MODELING - DRAYTON MILLS - LIVE/WORK LOFT



1800 Drayton Rd. Spartanburg, SC 29307
580 E Main St. Spartanburg, SC 29302

Allyson Fisher
DES 288.01 Interior Construction
Fall 2020

Index of Drawing

- Cover Sheet
- I-1: As Built
- I-2: Demolition Plan
- I-3: Floor Plan
- I-4: Furniture Plan
- I-5: Reflective Ceiling Plan
- I-6: Power & Signal Plan
- I-7: Finish Plan
- I-8: Life Safety Plan
- I-9: Elevations - Bathrooms
- I-10: Elevations - Kitchen & Stairs
- I-11: Elevations - Resource Room
- I-12: Specifications

General Notes and Specifications:

1. ALL WORK SHALL BE IN ACCORDANCE WITH THE LATEST EDITION OF THE SOUTH CAROLINA BUILDING CODE AND WITH THE REQUIREMENTS OF THE CITY OF SPARTANBURG, STATE, & NATIONAL LAWS AND CODES. ANY DISCREPANCIES BETWEEN THE PLANS AND ABOVE REQUIREMENTS MUST BE CALL TO THE ARCHITECT'S ATTENTION BEFORE PROCEEDING WITH THE WORK.
2. THE CONTRACTOR SHALL VERIFY ALL DIMENSIONS AND CONDITIONS IN THE PLANS. HE MUST FAMILIARIZE HIMSELF WITH THE CONTRACT DOCUMENTS BEFORE PROCEEDING WITH THE WORK AND REPORT TO ARCHITECT TO CLARIFY ANY DISCREPANCIES. CONTRACTOR MUST COORDINATE THE WORK OF ALL TRADES AND INSURE THAT ALL WORK CAN BE COMPLETE AS IT IS THE INTENT OF THE PLANS.
3. CONTRACTOR SHALL OBTAIN ALL REQUIRED PERMITS, INCLUDING SUBCONTRACTOR'S PERMITS, INSPECTIONS AND APPROVALS FROM GOVERNING AGENCIES WITH JURISDICTION OVER THE PROJECT BEFORE BEGINNING WORK.
4. ALL WORK PERFORMED UNDER THIS CONTRACT SHALL COMPLY WITH THE REQUIREMENTS OF THE UTILITY COMPANIES INCLUDING THE CITY OF SPARTANBURG PUBLIC WORKS DEPARTMENT.
5. ALL SUBCONTRACTORS SHALL SUBMIT SHOP DRAWINGS TO THE ARCHITECT FOR APPROVAL PRIOR TO FABRICATION.
6. THE ARCHITECT WILL NOT BE RESPONSIBLE FOR CONSTRUCTION MEANS, METHODS, TECHNIQUES, SEQUENCES OR PROCEDURES, OR FOR SAFETY PRECAUTIONS AND PROGRAMS IN CONNECTION WITH THE WORK, AND HE WILL NOT BE RESPONSIBLE FOR THE CONTRACTOR'S FAILURE TO CARRY OUT THE WORK IN ACCORDANCE WITH THE INTENT OF THE CONTRACT DOCUMENTS.
7. ALL DRAWINGS AND COPIES THAT FORM PART OF THIS DOCUMENTS FURNISHED BY THE ARCHITECT ARE THESE PROPERTY. THEY ARE NOT TO BE USED ON THE OTHER WORK AND ARE TO BE RETURNED UPON DEMAND AT THE COMPLETION OF THE WORK. IF THESE DRAWINGS OR ANY PART THEREFORE ARE USED IN ANY MANNER WITHOUT THE CONSENT OF THE ARCHITECT, THE USER THEREOF BECOMES INDEBTED TO THE ARCHITECT FOR FULL PROFESSIONAL FEES.
8. THE GENERAL CONTRACTOR MAY SUBSTITUTE EQUIPMENT AND/OR MATERIALS AS LONG AS SUCH CHANGES MEET ALL S.C.B. CODE REQUIREMENTS ARE EQUAL TO THOSE SPECIFIED ON PLANS AND OBTAINS OWNER'S APPROVAL IN WRITING AND BUILDING DEPARTMENT APPROVAL.
9. GUARANTEES: THE CONTRACTOR SHALL FURNISH A WRITTEN GUARANTEE FOR ALL WORK UNDER THIS CONTRACT AGAINST DEFECTS OF EQUIPMENT, MATERIALS, AND WORKMANSHIP FOR A PERIOD OF ONE YEAR FROM DATE OR FINAL ACCEPTANCE OF THE WORK. THE CONTRACTOR SHALL, AT HIS OWN EXPENSE, REPAIR AND REPLACE ALL SUCH DEFECTIVE WORK OR MATERIALS DURING THE TERM OF THE GUARANTEE.
10. WORKMANSHIP: ALL WORK SHALL BE PERFORMED IN A MANNER CONSISTENT WITH THE BEST PRACTICES FOR THE RESPECTIVE TRADES AND QUALITY SPECIFIED. WORK NOT CONSISTENT WITH THE TRADE HIGHEST LEVEL OF WORKMANSHIP WILL BE REJECTED, ANY WORK REJECTED SHALL BE REDONE AND SHALL PROCEED WITHOUT DELAY UNTIL WORK IS COMPLETED. AT CONTRACTOR'S EXPENSE, CORRECTION OF DEFECTIVE WORK SHALL BE STARTED NOT LATER THAN FIVE DAYS AFTER NOTICE IS GIVEN THE CONTRACTOR.
11. SAFETY OF PERSONS AND PROPERTY: THE CONTRACTOR IS RESPONSIBLE FOR ALL REASONABLE SAFETY PRECAUTIONS TO PROTECT PEOPLE AFFECTED BY THE WORK, THE WORK ITSELF AND OTHER PROPERTY AT THE SITE OR ADJACENT TO IT.
12. IT IS A GENERAL REQUIREMENT THAT ALL MATERIAL AND WORKMANSHIP SHALL MEET THE REQUIREMENTS OF THE APPLICABLE STANDARD SPECIFICATION OF THE AMERICAN SOCIETY FOR TESTING AND MATERIALS
13. CLEANUP: THE CONTRACTOR AND ALL TRADES SHALL AT ALL TIMES KEEP THE PROMISES CLEAN OF DEBRIS ARISING OUT OF THIS WORK AND FREE FROM ACCUMULATIONS OF WASTE MATERIALS OR RUBBISH CAUSED BY HIS OPERATIONS OR OTHER TRADES. THE CONTRACTOR SHALL PROVIDE AT ALL TIMES A TRASH CONTAINER ADEQUATE FOR HIS JOB. THE CONTRACTOR SHALL DELIVER ALL WORK UPON COMPLETION OF THE JOB IN A CLEAN, READY-TO-USE CONDITION. ALL FINISHED SURFACES SHALL HAVE PROTECTIVE COVERINGS REMOVED, AND SURFACES CLEANED OF MARKS, STAINS, SOIL, PAINT, OR ADHESIONS OF OTHER MATERIALS AND LEFT IN PERFECT CONDITION. BESIDES THE GENERAL VACUUM CLEANINGS, FINISHED SURFACES SHALL BE WASHED, WAXED AND POLISHED WHERE APPLICABLE EXTERIOR AREAS AFFECTED BY CONSTRUCTION SHALL BE RAKED CLEANED OF DEBRIS. DAMAGED ITEMS SHALL BE REPLACED OR REPAIRED.
14. ALL DETAILS, SECTIONS, DIAGRAMS, ETC., INDICATED AS "TYPICAL" ARE INTENDED TO BE TYPICAL AND SHALL BE CONSTRUED TO APPLY TO ANY SIMILAR SITUATION ELSEWHERE IN THE PROJECT.
15. DO NOT SCALE DRAWINGS, DIMENSIONS AND/OR EXISTING CONDITIONS GOVERN. NOTIFY THE ARCHITECT IMMEDIATELY OF ANY DISCREPANCIES.

Wall Legend

- 2x4 WALLS W/ 1/2" GYP. BD. EACH SIDE
- 2X4 OR 2X6 INSULATED WALLS W/ FULL BATTES & 1/2" GYP. BD.
- EXISTING WALL TO REMAIN
- 1-HR FIRE RATED WALL-W/ 5/8" GYP. BD. EACH SIDE
- EXISTING WALL TO BE REMOVED

Construction Legend - General Information:

1. SHALL COMPLY WITH ALL APPLICABLE SOUTH CAROLINA BUILDING CODES IN EFFECT:
2010 South Carolina Building Code Existing and
2012 South Carolina Accessibility Code for Building Construction
2. SCOPE OF WORK AS PER F.B.C. EXISTING CHAPTER 4 SECTION 401.1
ALTERATION - LEVEL II
3. REFER SHEET A-2 FOR SCOPE OF WORK DETAILS.

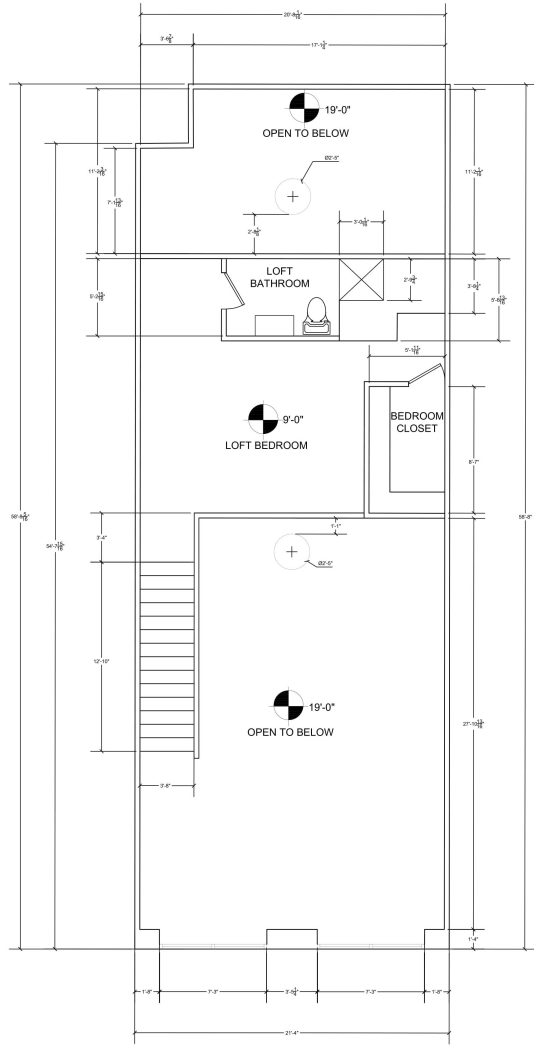

2 SECOND FLOOR LOFT
 $\frac{1}{4}'' = 1'-0''$



As Built Plan

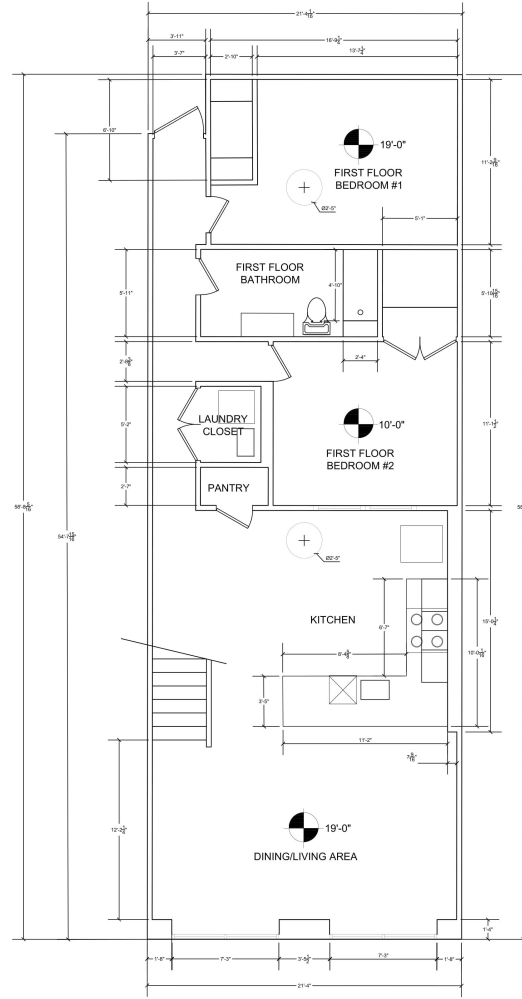

1 FIRST FLOOR
 $\frac{1}{4}'' = 1'-0''$

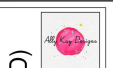

Ally Kay Designs (AKD)

580 E Main Street
 SPARTANBURG, SC 29302
 PH: (854) 996-9000

REVISIONS

No.	Date	Description
1	11/22	Completed Drawing Set

DRAYTON MILLS LOFT
 1800 W. 11th Street
 SPARTANBURG, SC 29307

AS BUILT PLAN

Scale	1/4" = 1'-0"
Date	09/22/20
Drawn by	Alyson Fisher
Checked by	Jerome Gomez

General Notes and Specifications:

- ALL WORK SHALL BE IN ACCORDANCE WITH THE LATEST EDITION OF THE SOUTH CAROLINA BUILDING CODE AND WITH THE REQUIREMENTS OF THE CITY OF SPARTANBURG, STATE, & NATIONAL LAWS AND CODES, ANY DISCREPANCIES BETWEEN THE PLANS AND ABOVE REQUIREMENTS MUST BE CALL TO THE ARCHITECT'S ATTENTION BEFORE PROCEEDING WITH THE WORKS.
- THE CONTRACTOR SHALL VERIFY ALL DIMENSIONS AND CONDITIONS IN THE PLANS, HE MUST FAMILIARIZE HIMSELF WITH THE CONTRACT DOCUMENTS BEFORE PROCEEDING WITH THE WORK AND REPORT TO ARCHITECT TO CLARIFY ANY DISCREPANCIES: CONTRACTOR MUST COORDINATE THE WORK OF ALL TRADES AND INSURE THAT ALL WORK CAN BE COMPLETE AS IT IS THE INTENT OF THE PLANS.
- CONTRACTOR SHALL OBTAIN ALL REQUIRED PERMITS, INCLUDING SUBCONTRACTOR'S PERMITS, INSPECTIONS AND APPROVALS FROM GOVERNING AGENCIES WITH JURISDICTION OVER THE PROJECT BEFORE BEGINNING WORK.
- ALL WORK PERFORMED UNDER THIS CONTRACT SHALL COMPLY WITH THE REQUIREMENTS OF THE UTILITY COMPANIES INCLUDING THE CITY OF SPARTANBURG PUBLIC WORKS DEPARTMENT.
- ALL SUBCONTRACTORS SHALL SUBMIT SHOP DRAWINGS TO THE ARCHITECT FOR APPROVAL PRIOR TO FABRICATION.
- THE ARCHITECT WILL NOT BE RESPONSIBLE FOR CONSTRUCTION MEANS, METHODS, TECHNIQUES, SEQUENCES OR PROCEDURES, OR FOR SAFETY PRECAUTIONS AND PROGRAMS IN CONNECTION WITH THE WORK, AND HE WILL NOT BE RESPONSIBLE FOR THE CONTRACTOR'S FAILURE TO CARRY OUT THE WORK IN ACCORDANCE WITH THE INTENT OF THE CONTRACT DOCUMENTS.
- ALL DRAWINGS AND COPIES THAT FORM PART OF THIS DOCUMENTS FURNISHED BY THE ARCHITECT ARE THESE PROPERTY. THEY ARE NOT TO BE USED ON THE OTHER WORK AND ARE TO BE RETURNED UPON DEMAND AT THE COMPLETION OF THE WORK. IF THESE DRAWINGS OR ANY PART THEREOF ARE USED IN ANY MANNER WITHOUT THE CONSENT OF THE ARCHITECT, THE USER THEREOF BECOMES INDEBTED TO THE ARCHITECT FOR FULL PROFESSIONAL FEES.
- THE GENERAL CONTRACTOR MAY SUBSTITUTE EQUIPMENT AND/OR MATERIALS AS LONG AS SUCH CHANGES MEET ALL S.C.B. CODE REQUIREMENTS ARE EQUAL TO THOSE SPECIFIED ON PLANS AND OBTAINS OWNER'S APPROVAL IN WRITING AND BUILDING DEPARTMENT APPROVAL.
- GUARANTEES: THE CONTRACTOR SHALL FURNISH A WRITTEN GUARANTEE FOR ALL WORK UNDER THIS CONTRACT AGAINST DEFECTS OF EQUIPMENT, MATERIALS, AND WORKMANSHIP FOR A PERIOD OF ONE YEAR FROM DATE OF FINAL ACCEPTANCE OF THE WORK. THE CONTRACTOR SHALL, AT HIS OWN EXPENSE, REPAIR AND REPLACE ALL SUCH DEFECTIVE WORK OR MATERIALS DURING THE TERM OF THE GUARANTEE.
- WORKMANSHIP: ALL WORK SHALL BE PERFORMED IN A MANNER CONSISTENT WITH THE BEST PRACTICES FOR THE RESPECTIVE TRADES AND QUALITY SPECIFIED. WORK NOT CONSISTENT WITH THE TRADE HIGHEST LEVEL OF WORKMANSHIP WILL BE REJECTED, ANY WORK REJECTED SHALL BE REDONE AND SHALL PROCEED WITHOUT DELAY UNTIL WORK IS COMPLETED. AT CONTRACTOR'S EXPENSE, CORRECTION OF DEFECTIVE WORK SHALL BE STARTED NOT LATER THAN FIVE DAYS AFTER NOTICE IS GIVEN THE CONTRACTOR.
- SAFETY OF PERSONS AND PROPERTY: THE CONTRACTOR IS RESPONSIBLE FOR ALL REASONABLE SAFETY PRECAUTIONS TO PROTECT PEOPLE AFFECTED PEOPLE AFFECTED BY THE WORK, THE WORK ITSELF AND OTHER PROPERTY AT THE SITE OR ADJACENT TO IT.
- IT IS A GENERAL REQUIREMENT THAT ALL MATERIAL AND WORKMANSHIP SHALL MEET THE REQUIREMENTS OF THE APPLICABLE STANDARD SPECIFICATION OF THE AMERICAN SOCIETY FOR TESTING AND MATERIALS
- CLEANUP: THE CONTRACTOR AND ALL TRADES SHALL AT ALL TIMES KEEP THE PROMISES CLEAN OF DEBRIS ARISING OUT OF THIS WORK AND FREE FROM ACCUMULATIONS OF WASTE MATERIALS OR RUBBISH CAUSED BY HIS OPERATIONS OR OTHER TRADES. THE CONTRACTOR SHALL PROVIDE AT ALL TIMES A TRASH CONTAINER ADEQUATE FOR HIS JOB. THE CONTRACTOR SHALL DELIVER ALL WORK UPON COMPLETION OF THE JOB IN A CLEAN, READY-TO-USE CONDITION. ALL FINISHED SURFACES SHALL HAVE PROTECTIVE COVERINGS REMOVED, AND SURFACES CLEANED OF MARKS, STAINS, SOIL, PAINT, OR ADHESIONS OF OTHER MATERIALS AND LEFT IN PERFECT CONDITION. BESIDES THE GENERAL VACUUM CLEANINGS, FINISHED SURFACES SHALL BE WASHED, WAXED AND POLISHED WHERE APPLICABLE EXTERIOR AREAS AFFECTED BY CONSTRUCTION SHALL BE RAKED CLEANED OF DEBRIS. DAMAGED ITEMS SHALL BE REPLACED OR REPAIRED.
- ALL DETAILS, SECTIONS, DIAGRAMS, ETC., INDICATED AS "TYPICAL" ARE INTENDED TO BE TYPICAL AND SHALL BE CONSTRUED TO APPLY TO ANY SIMILAR SITUATION ELSEWHERE IN THE PROJECT.
- DO NOT SCALE DRAWINGS, DIMENSIONS AND/OR EXISTING CONDITIONS GOVERN. NOTIFY THE ARCHITECT IMMEDIATELY OF ANY DISCREPANCIES.

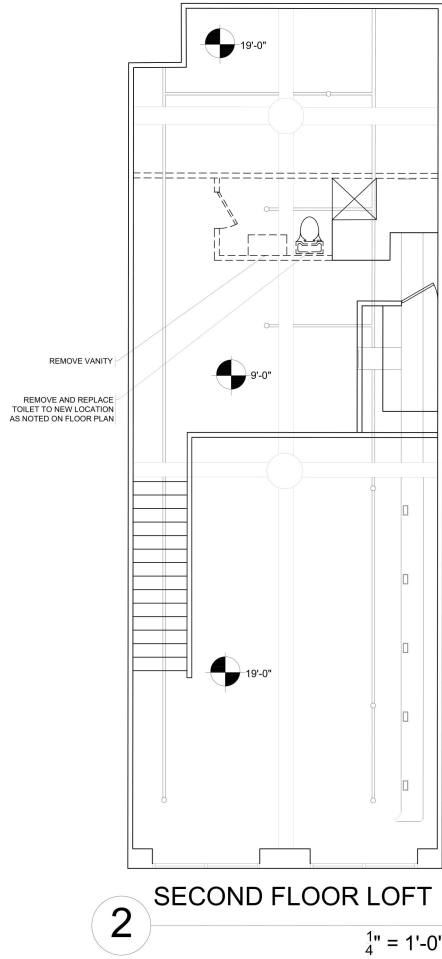

2 SECOND FLOOR LOFT

1/4" = 1'-0"



Demo Plan

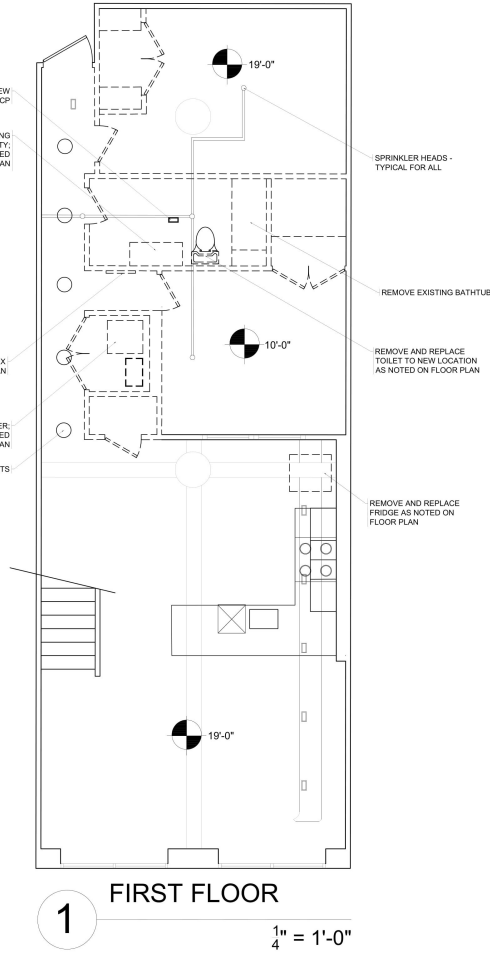

1 FIRST FLOOR

1/4" = 1'-0"

Ally Kay Designs (AKD)

580 E. Main Street
SPARTANBURG, SC 29302
PH: (854) 596-9000

REVISIONS		
No.	Date	Description
2	11/22	Completed Drawing Set

DRAYTON MILLS LOFT
1800 W. Main Street
SPARTANBURG, SC 29307

DEMOLITION PLAN

Scale	1/4" = 1'-0"
Date	09/22/20
Drawn by	Myson Fisher
Checked by	Jerome Gomez

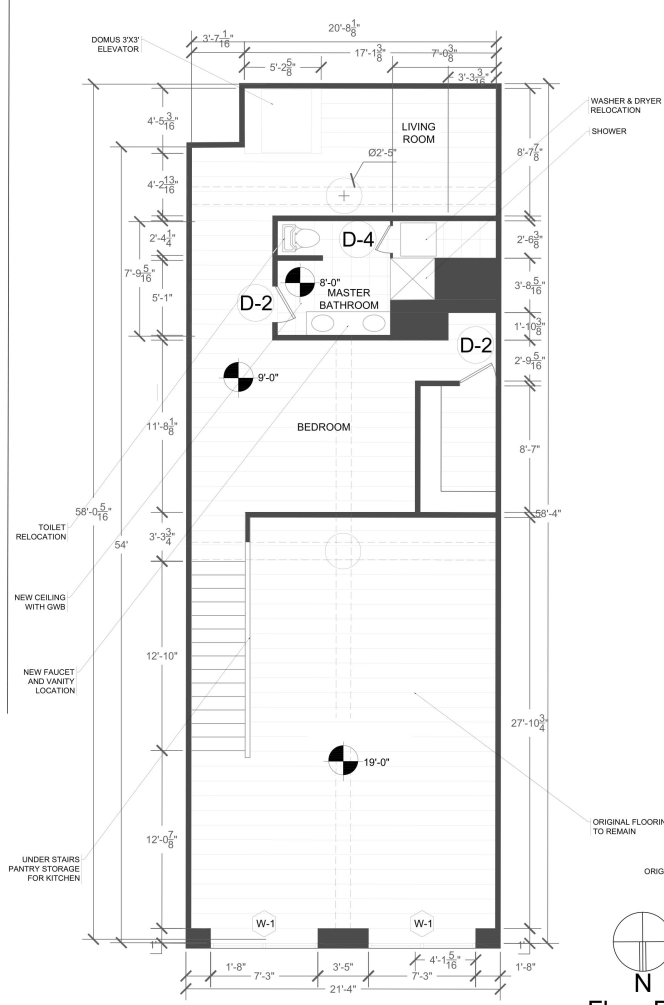

2 SECOND FLOOR LOFT

$\frac{1}{4}'' = 1'-0''$

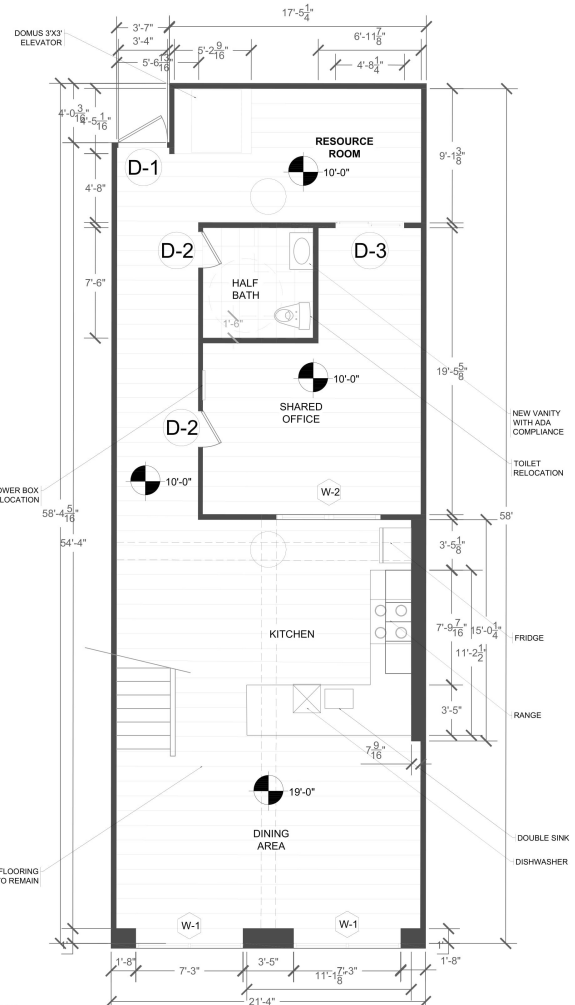

1 FIRST FLOOR

$\frac{1}{4}'' = 1'-0''$

DOOR SCHEDULE		
DOOR TYPE/TAG	DIMENSIONS	DESCRIPTION
D-1	3'-4" W X 6'-8" H	TWO PANEL DOOR WITH SMOOTH TEXTURE, PAINTED WHITE
D-2	2'-5 3/8" W X 6'-8" H	FOUR PANEL DOOR WITH SMOOTH TEXTURE, PAINTED WHITE
D-3	4'-8 3/8" W X 6'-8" H	SLIDING BARN STYLE DOOR WITH BRUSHED BLACK METAL FINISHES, PAINTED WHITE
D-4	1'-10 3/8" W X 6'-8" H	SIX PANEL DOOR WITH SMOOTH TEXTURE, PAINTED WHITE

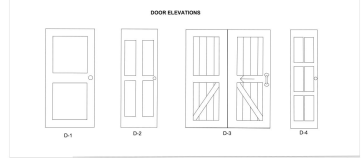

General Notes and Specifications:

- ALL WORK SHALL BE IN ACCORDANCE WITH THE LATEST EDITION OF THE SOUTH CAROLINA BUILDING CODE AND WITH THE REQUIREMENTS OF THE CITY OF SPARTANBURG, STATE, & NATIONAL LAWS AND CODES. ANY DISCREPANCIES BETWEEN THE PLANS AND ABOVE REQUIREMENTS MUST BE CALL TO THE ARCHITECTS'S ATTENTION BEFORE PROCEEDING WITH THE WORKS.
- THE CONTRACTOR SHALL VERIFY ALL DIMENSIONS AND CONDITIONS IN THE PLANS. HE MUST FAMILIARIZE HIMSELF WITH THE CONTRACT DOCUMENTS BEFORE PROCEEDING WITH THE WORK AND REPORT TO ARCHITECT TO CLARIFY ANY DISCREPANCIES; CONTRACTOR MUST COORDINATE THE WORK OF ALL TRADES AND INSURE THAT ALL WORK CAN BE COMPLETE AS IT IS THE INTENT OF THE PLANS.
- CONTRACTOR SHALL OBTAIN ALL REQUIRED PERMITS, INCLUDING SUBCONTRACTOR'S PERMITS, INSPECTIONS AND APPROVALS FROM GOVERNING AGENCIES WITH JURISDICTION OVER THE PROJECT BEFORE BEGINNING WORK.
- ALL WORK PERFORMED UNDER THIS CONTRACT SHALL COMPLY WITH THE REQUIREMENTS OF THE UTILITY COMPANIES INCLUDING THE CITY OF SPARTANBURG PUBLIC WORKS DEPARTMENT.
- ALL SUBCONTRACTORS SHALL SUBMIT SHOP DRAWINGS TO THE ARCHITECT FOR APPROVAL PRIOR TO FABRICATION.
- THE ARCHITECT WILL NOT BE RESPONSIBLE FOR CONSTRUCTION MEANS, METHODS, TECHNIQUES, SEQUENCES OR PROCEDURES, OR FOR SAFETY PRECAUTIONS AND PROGRAMS IN CONNECTION WITH THE WORK, AND HE WILL NOT BE RESPONSIBLE FOR THE CONTRACTOR'S FAILURE TO CARRY OUT THE WORK IN ACCORDANCE WITH THE INTENT OF THE CONTRACT DOCUMENTS.
- ALL DRAWINGS AND COPIES THAT FORM PART OF THIS DOCUMENTS FURNISHED BY THE ARCHITECT ARE THESE PROPERTY. THEY ARE NOT TO BE USED ON THE OTHER WORK AND ARE TO BE RETURNED UPON DEMAND AT THE COMPLETION OF THE WORK. IF THESE DRAWINGS OR ANY PART THEREOF ARE USED IN ANY MANNER WITHOUT THE CONSENT OF THE ARCHITECT, THE USER THEREOF BECOMES INDEBTED TO THE ARCHITECT FOR FULL PROFESSIONAL FEES.
- THE GENERAL CONTRACTOR MAY SUBSTITUTE EQUIPMENT AND/OR MATERIALS AS LONG AS SUCH CHANGES MEET ALL S.C.B. CODE REQUIREMENTS ARE EQUAL TO THOSE SPECIFIED ON PLANS AND OBTAINS OWNER'S APPROVAL IN WRITING AND BUILDING DEPARTMENT APPROVAL.
- GUARANTEES: THE CONTRACTOR SHALL FURNISH A WRITTEN GUARANTEE FOR ALL WORK UNDER THIS CONTRACT AGAINST DEFECTS OF EQUIPMENT, MATERIALS, AND WORKMANSHIP FOR A PERIOD OF ONE YEAR FROM DATE OF FINAL ACCEPTANCE OF THE WORK. THE CONTRACTOR SHALL, AT HIS OWN EXPENSE, REPAIR AND REPLACE ALL SUCH DEFECTIVE WORK OR MATERIALS DURING THE TERM OF THE GUARANTEE.
- WORKMANSHIP: ALL WORK SHALL BE PERFORMED IN A MANNER CONSISTENT WITH THE BEST PRACTICES FOR THE RESPECTIVE TRADES AND QUALITY SPECIFIED. WORK NOT CONSISTENT WITH THE TRADE HIGHEST LEVEL OF WORKMANSHIP WILL BE REJECTED. ANY WORK REJECTED SHALL BE REDONE AND SHALL PROCEED WITHOUT DELAY UNTIL WORK IS COMPLETED. AT CONTRACTOR'S EXPENSE, CORRECTION OF DEFECTIVE WORK SHALL BE STARTED NOT LATER THAN FIVE DAYS AFTER NOTICE IS GIVEN THE CONTRACTOR.
- SAFETY OF PERSONS AND PROPERTY: THE CONTRACTOR IS RESPONSIBLE FOR ALL REASONABLE SAFETY PRECAUTIONS TO PROTECT PEOPLE AFFECTED PEOPLE AFFECTED BY THE WORK, THE WORK ITSELF AND OTHER PROPERTY AT THE SITE OR ADJACENT TO IT.
- IT IS A GENERAL REQUIREMENT THAT ALL MATERIAL AND WORKMANSHIP SHALL MEET THE REQUIREMENTS OF THE APPLICABLE STANDARD SPECIFICATION OF THE AMERICAN SOCIETY FOR TESTING AND MATERIALS
- CLEANUP: THE CONTRACTOR AND ALL TRADES SHALL AT ALL TIMES KEEP THE PROMISES CLEAN OF DEBRIS ARISING OUT OF THIS WORK AND FREE FROM ACCUMULATIONS OF WASTE MATERIALS OR RUBBISH CAUSED BY HIS OPERATIONS OR OTHER TRADES. THE CONTRACTOR SHALL PROVIDE AT ALL TIMES A TRASH CONTAINER ADEQUATE FOR HIS JOB. THE CONTRACTOR SHALL DELIVER ALL WORK UPON COMPLETION OF THE JOB IN A CLEAN, READY-TO-USE CONDITION. ALL FINISHED SURFACES SHALL HAVE PROTECTIVE COVERINGS REMOVED, AND SURFACES CLEANED OF MARKS, STAINS, SOIL, PAINT, OR ADHESIONS OF OTHER MATERIALS AND LEFT IN PERFECT CONDITION, BESIDES THE GENERAL VACUUM CLEANINGS, FINISHED SURFACES SHALL BE WASHED, WAXED AND POLISHED WHERE APPLICABLE EXTERIOR AREAS AFFECTED BY CONSTRUCTION SHALL BE RAKED CLEANED OF DEBRIS. DAMAGED ITEMS SHALL BE REPLACED OR REPAIRED.
- ALL DETAILS, SECTIONS, DIAGRAMS, ETC., INDICATED AS "TYPICAL" ARE INTENDED TO BE TYPICAL AND SHALL BE CONSTRUED TO APPLY TO ANY SIMILAR SITUATION ELSEWHERE IN THE PROJECT.
- DO NOT SCALE DRAWINGS. DIMENSIONS AND/OR EXISTING CONDITIONS GOVERN. NOTIFY THE ARCHITECT IMMEDIATELY OF ANY DISCREPANCIES.

WINDOW SCHEDULE		
WINDOW TYPE/TAG	DIMENSIONS	DESCRIPTION
W-1	10'-8" H X 7'-3" W	EXISTING WINDOWS ON NORTH BRICK WALL
W-2	2'-5" H X 6'-4" W	EXISTING TWO PANE SMALL WINDOW PERPENDICULAR TO KITCH

Ally Kay Designs (AKD)

580 E. Main Street
SPARTANBURG, SC 29302
PH: (854) 596-9000

DRAYTON MILLS LOFT
1800 W. Main Street
SPARTANBURG, SC 29307

FLOOR PLAN

Scale: $\frac{1}{4}'' = 1'-0''$

Date: 09/22/20
Drawn by: Alyson Fisher
Checked by: Jerome Gomez

1-3

PRODUCED BY AN AUTODESK STUDENT VERSION

PRODUCED BY AN AUTODESK STUDENT VERSION

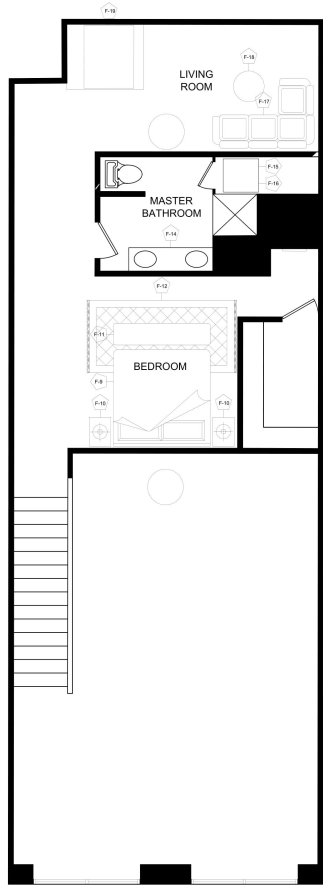

2 SECOND FLOOR LOFT
1/4" = 1'-0"

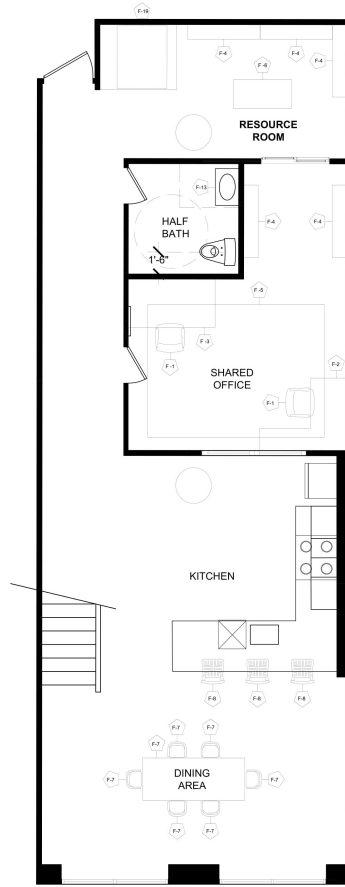

1 FIRST FLOOR
1/4" = 1'-0"

FURNITURE SCHEDULE				
LABEL	NAME	DIMENSIONS	BRAND	STOCK #
F-1	STATE LINE EXECUTIVE CHAIR	43"H X 28"D X 27"W	LAUREL FOUNDRY MODERN FARMHOUSE	SKU:LFMF3426
F-2	BARNETT SOLID WOOD L-SHAPE EXECUTIVE DESK	30"H X 78"D X 65"W	GRACIE OAKS	SKU:GRKS2001
F-3	BARNETT WRITING DESK	30"H X 20"D X 60"W	GRACIE OAKS	SKU:GRKS2012
F-4	SECIL 70.9"H X 59"W METAL ETAGERE BOOKCASE	70.9"H X 11.8"D X 59"W	GRACIE OAKS	SKU:W003217920
F-5	BALSTER ORIENTAL BEIGE AREA RUG	9' X 12'	LAUREL FOUNDRY MODERN FARMHOUSE	SKU:W000101607
F-6	GOLUB DINING TABLE	36"H X 23.6"D X 47.25"W	GRACIE OAKS	SKU:W002080542
F-7	CLEGG 7 PIECE DINING SET	TABLE: 31"H X 40"W X 78" L CHAIR: 37"H X 19"W X 24.75"D	GRACIE OAKS	SKU:W000243584
F-8	ADDRE 30.25" BARSTOOL	46"H X 16"D X 20"W 30.25" SEAT H	GRACIE OAKS	SKU:GRCS3910
F-9	MARYPORT TUFTED UPHOLSTERED LOW PROFILE STANDARD BED	65"H X 89"L X 77"W	THREE POSTS	SKU:W001657503
F-10	MORAVIAL 1 - DRAWER NIGHTSTAND OFF-WHITE	26"H X 17"D X 22"W	LAUREL FOUNDRY MODERN FARMHOUSE	SKU:W003249313
F-11	COLIN UPHOLSTERED BENCH	19"H X 16"D X 47"W	ONE ALLIUM WAY	SKU:W000701675
F-12	REITH POWER LOOM IVORY/NAVY RUG	67" X 92"	GRACIE OAKS	SKU:W000355475
F-13	YERGER 24" SINGLE BATHROOM VANITY SET	23.5"H X 19.5"D X 24"W	MERCURY ROW	SKU:W001448485
F-14	MONADNOCK 60" DOUBLE VANITY SET WITH MIRROR	36"H X 22"D X 60"W	GRACIE OAKS	SKU:GCE01835
F-15	4.5 CU FT ULTRA LARGE CAPACITY FRONT LOAD WASHING MACHINE	39"H X 30.25"D X 27"W	LG ELECTRONICS	N/A
F-16	7.4 CU FT SMART STACKABLE FRONT LOAD ELECTRIC DRYER	38 1/2"H X 30"D X 27"W	LG ELECTRONICS	N/A
F-17	KADENCE 133" REVERSIBLE SECTIONAL	24"H X 93"D X 133"W	LATITUDE RUN	SKU:LATT2192
F-18	NEVEAH CROSS LEGS COFFEE TABLE	18.3"H X 35.04"L/W	GRACIE OAKS	SKU:W00347316
F-19	DOMUSLIFT CLASSIC	84"H X 36"L/W	DOMUS LIFT	N/A

Ally Kay Designs (AKD)

580 E Main Street
SPARTANBURG, SC 29302
PH: (864) 596-9000

REVISIONS

No.	Date	Description	Completed Drawing Set
1	11/22		

DRAYTON MILLS LOFT
1800 WOODS BLVD
SPARTANBURG, SC 29307

FURNITURE PLAN

Scale	1/4" = 1'-0"
Date	09/22/20
Drawn by	Myston Fisher
Checked by	Jerome Gomez



RCP LEGEND	
SYMBOL	NAME
	SPRINKLER HEAD
	SPRINKLER PIPE
	AIR VENT (CEILING)
	AIR VENT (WALL)
	AIR DUCT
	METAL SUPPORT POLE
	WOOD CEILING BEAM

Ally Kay Designs (AKD)

580 E Main Street
SPARTANBURG, SC 29302
PH: (854) 596-0000

REVISIONS

No.	Date	Description
1	11/22	Completed Drawing Set

DRAYTON MILLS LOFT
1800 W. 11th Street
SPARTANBURG, SC 29307

REFLECTIVE CEILING PLAN

Scale	1/4" = 1'-0"
Date	09/22/20
Drawn by	Alyson Fisher
Checked by	Jerome Gomez

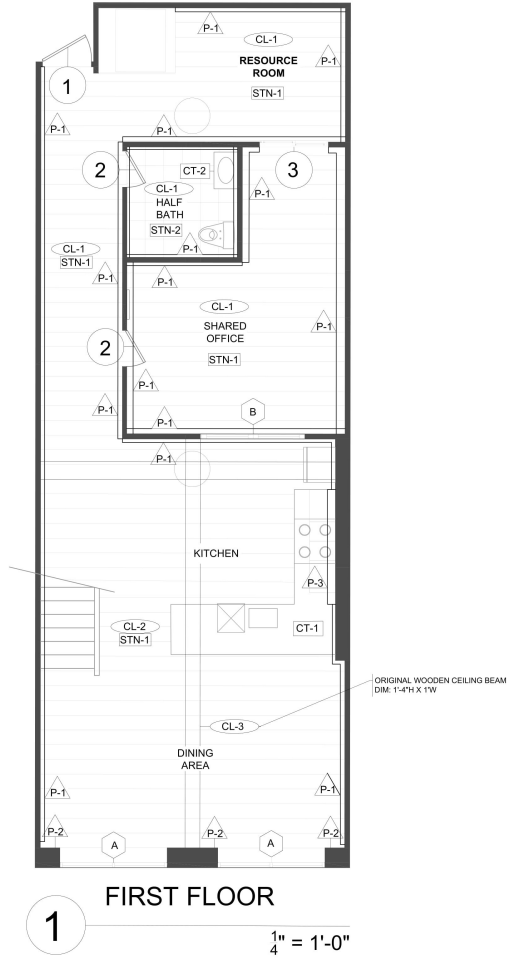
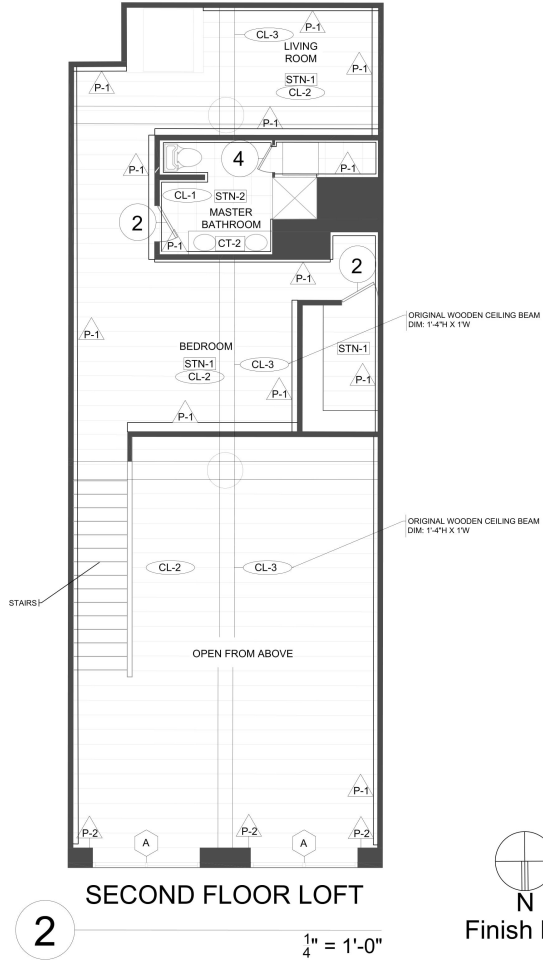

FINISH SCHEDULE	
DOORS	
SYMBOL	DESCRIPTION
1	NAME: ENTRY DOOR DIM: 3'-4" W X 6'-8" H FINISH: TWO PANEL DOOR WITH SMOOTH TEXTURE, PAINTED WHITE, POLISHED CHROME DOORKNOB QUANTITY: 1
2	NAME: INTERIOR DOOR DIM: 3'-4" W X 6'-8" H FINISH: FOUR PANEL DOOR WITH SMOOTH TEXTURE, PAINTED WHITE, POLISHED CHROME DOORKNOB QUANTITY: 4
3	NAME: SLIDING BARN DOOR DIM: 4'-8 3/4" W X 6'-8" H FINISH: SLIDING BARN STYLE DOOR WITH BRUSHED BLACK METAL FINISHES, PAINTED WHITE QUANTITY: 1
4	NAME: LAUNDRY DOOR DIM: 1'-10 1/2" W X 6'-8" H FINISH: SIX PANEL DOOR WITH SMOOTH TEXTURE, PAINTED WHITE, POLISHED CHROME DOORKNOB QUANTITY: 1
WINDOWS	
SYMBOL	DESCRIPTION
A	NAME: EXISTING WINDOWS ON NORTH BRICK WALL DIM: 10'-8" H X 7'-3" W FINISH: SMOOTH WOOD PAINTED WHITE, WHITE PANES, GLASS QUANTITY: 2
B	NAME: EXISTING SMALL TWO PANE WINDOW PERPENDICULAR TO KITCHEN DIM: 2'-5" H X 6'-4" W FINISH: SMOOTH WOOD PAINTED WHITE, WHITE PANES, GLASS QUANTITY: 1
COUNTERTOPS	
SYMBOL	DESCRIPTION
CT-1	NAME: WILSON ART CALCUTTA MARBLE LOCATION: KITCHEN COUNTERTOP
CT-2	NAME: WILSON ART VIA AUGUSTA MARBLE LOCATION: MASTER AND ADA BATHROOM COUNTERTOPS
FLOORING	
SYMBOL	DESCRIPTION
STN-1	ORIGINAL HARDWOOD FLOORING
STN-2	MADLINE BLANC PORCELAIN WALL AND FLOOR 13 IN. TILE
WALL FINISH	
SYMBOL	DESCRIPTION
P-1	NAME: GWB PAINTED DOVER WHITE (SW 6385)
P-2	NAME: ORIGINAL BRICK LOCATION: NORTH FACING WALL
P-3	NAME: KITCHEN BACK SPLASH LOCATION: WEST KITCHEN WALL
WALL FINISH	
SYMBOL	DESCRIPTION
CL-1	DRYWALL/GWB CEILING
CL-2	ORIGINAL WOODEN SLAT CEILING
CL-3	ORIGINAL WOODEN BEAM

Ally Kay Designs (AKD)

580 E Main Street
SPARTANBURG, SC 29302
PH: (864) 596-9000

REVISIONS

No.	Date	Description
7	11/22	Completed Drawing Set

DRAYTON MILLS LOFT
1800 DRAYTON MILLS RD. #10351
SPARTANBURG, SC 29307

FINISH PLAN

Scale: 1/4" = 1'-0"

Date: 09/22/20
Drawn by: Myson Fisher
Checked by: Jerome Gomez

1-7

PRODUCED BY AN AUTODESK STUDENT VERSION

PRODUCED BY AN AUTODESK STUDENT VERSION

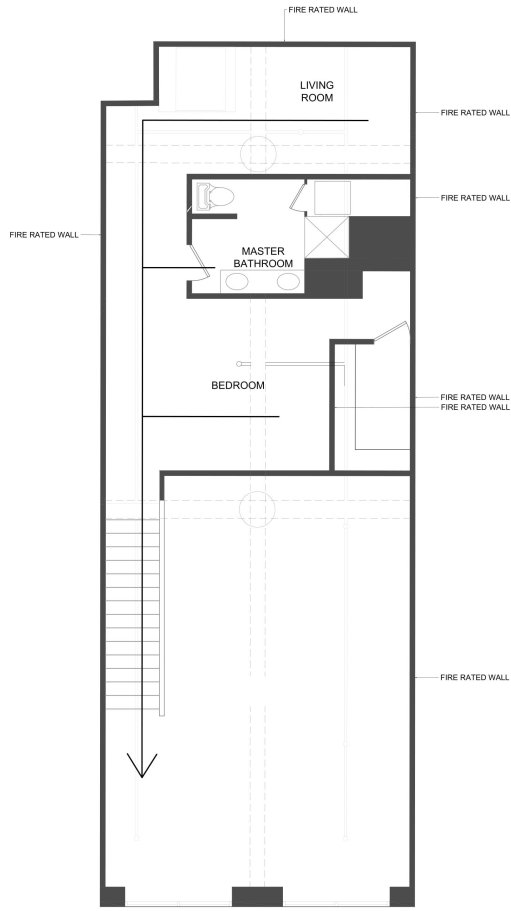

2 SECOND FLOOR LOFT
 $\frac{1}{4}'' = 1'-0''$



Life Safety Plan

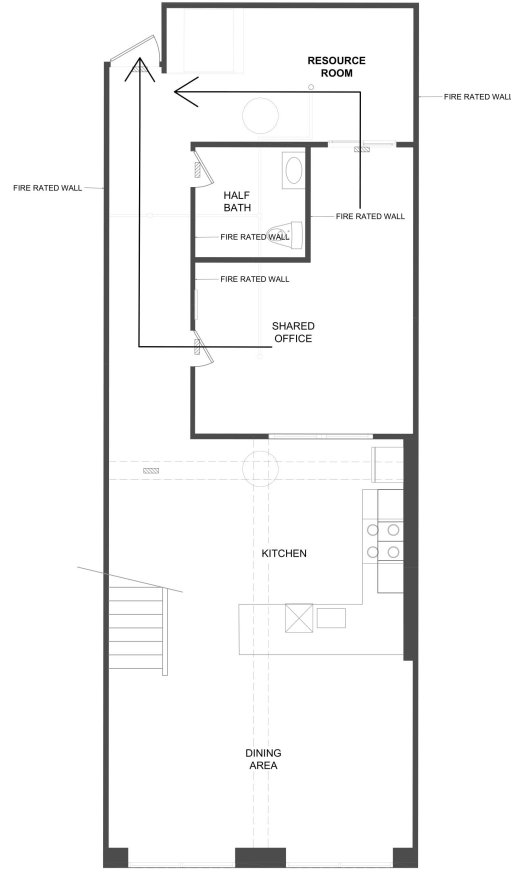

1 FIRST FLOOR
 $\frac{1}{4}'' = 1'-0''$

LIFE SAFETY PLAN LEGEND	
SYMBOL	NAME
○	SPRINKLER HEAD
—	SPRINKLER PIPE
□	EXIT SIGN

Ally Kay Designs (AKD)
 580 E Main Street
 SPARTANBURG, SC 29302
 PH: (854) 596-9000

REVISIONS	
No.	Description
1	Completed Drawing Set

DRAYTON MILLS LOFT
 1800 W Main Street
 SPARTANBURG, SC 29307
LIFE SAFETY PLAN

Scale	1/4" = 1'-0"
Date	09/22/20
Drawn by	Alyson Fisher
Checked by	Jerome Gomez

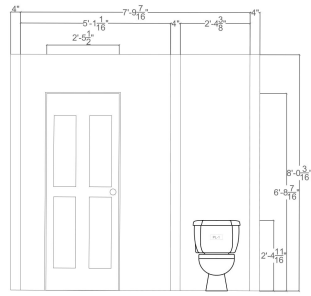
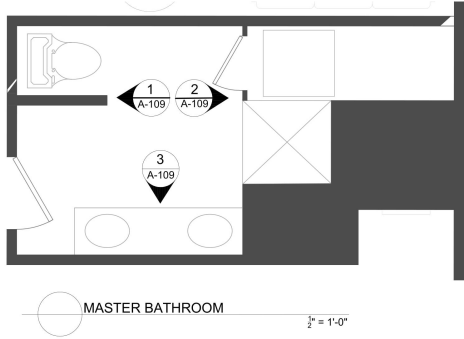

1 EAST MASTER BATHROOM ELEVATION
A-109 1/2" = 1'-0"

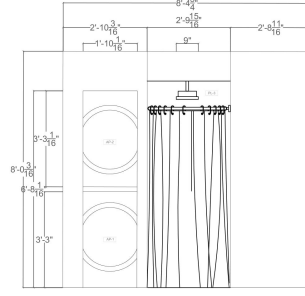

2 WEST MASTER BATHROOM ELEVATION
A-109 1/2" = 1'-0"

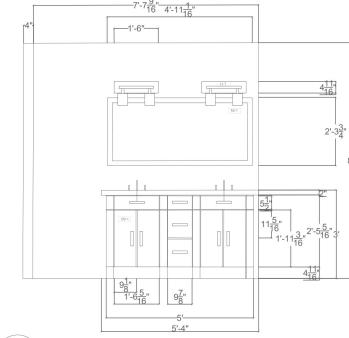

3 NORTH MASTER BATHROOM ELEVATION
A-109 1/2" = 1'-0"

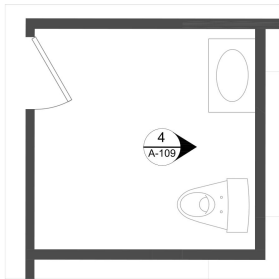

ADA BATHROOM 1/2" = 1'-0"

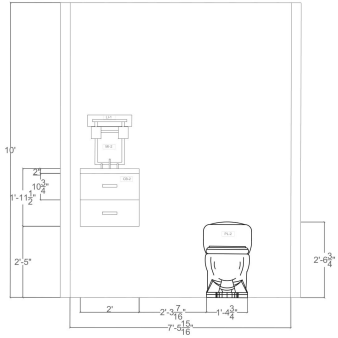

4 ADA BATHROOM ELEVATION
A-109 1/2" = 1'-0"



FINISH LEGEND

TAG	APPLIANCE/FIXTURE/ CABINET NAME	FINISH NAME(S)
101	TOILET	PORCELAIN, POLISHED CHROME
102	ADA TOILET	PORCELAIN, POLISHED CHROME
103	SHOWER	PORCELAIN, POLISHED CHROME
104	WASHER	STAINLESS STEEL COLORED WHITE, STAINLESS STEEL, GLASS
105	DRYER	STAINLESS STEEL COLORED WHITE, STAINLESS STEEL, GLASS
106	DOUBLE VANITY	SW 6810/LUPINE LAMINATE, WILSONART CALCUTTA MARBLE, METAL WITH BRUSHED VENETIAN BRONZE FINISH
107	ADA VANITY	MANUFACTURED WOOD, SOLID WHITE PORCELAIN, METAL WITH VENETIAN BRONZE FINISH
108	WIDE MIRROR	MIRROR GLASS, METAL WITH VENETIAN BRONZE FINISH
109	SMALL MIRROR	MIRROR GLASS, METAL WITH VENETIAN BRONZE FINISH
110	VANITY SCONCE	WOOD, GLASS, METAL WITH VENETIAN BRONZE FINISH

Ally Kay Designs (AKD)

580 E Main Street
SPARTANBURG, SC 29302
PH: (864) 596-9000

REVISIONS

No.	Date	Description
0	11/22	Complete Drawing Set

Project: DRAYTON MILLS LOFT
1880 W. Main Street, Suite 3551
SPARTANBURG, SC 29307
ELEVATIONS: MASTER BATHROOM &
ADA BATHROOM

Scale: 1/4" = 1'-0"
Date: 09/22/20
Drawn by: Alyson Fisher
Checked by: Jeremy Gomez

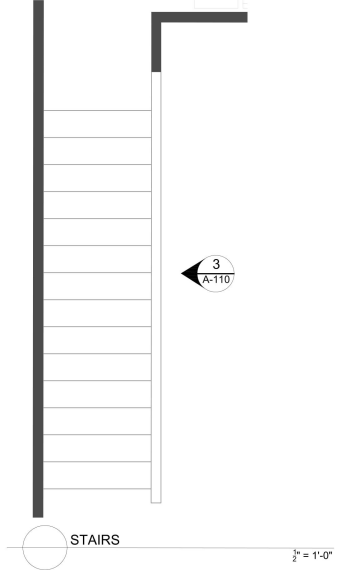

STAIRS

1/2" = 1'-0"

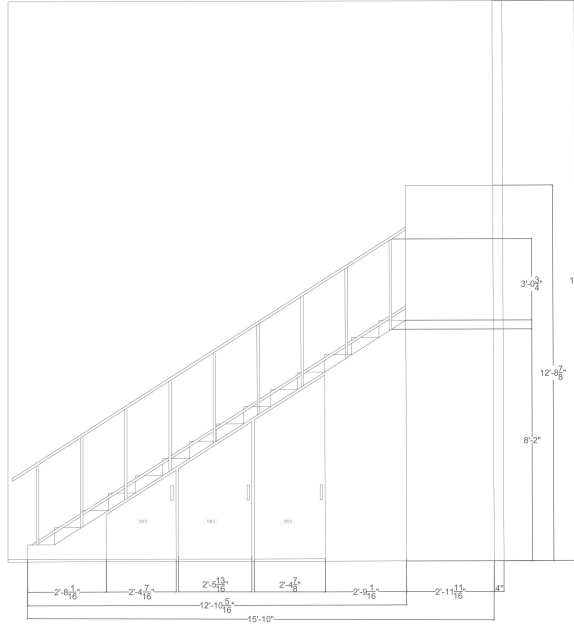

3 UNDER STAIRS PANTRY ELEVATION
1/2" = 1'-0"

FINISH LEGEND		
TAG	APPLIANCE/FIXTURE/ CABINET NAME	FINISH NAME(S)
(001)	LOWER KITCHEN CABINETS	WHITE WOOD LAMINATE, METAL WITH BRUSHED VENETIAN BRONZE FINISH
(004)	UPPER KITCHEN CABINETS	WHITE WOOD LAMINATE, METAL WITH BRUSHED VENETIAN BRONZE FINISH
(003)	STAIRS CABINETS	WHITE WOOD LAMINATE, METAL WITH BRUSHED VENETIAN BRONZE FINISH
(002)	KITCHEN BACKSPASH	LIGHT GREY SUBWAY TILE
(005)	KITCHEN SINK	STAINLESS STEEL, POLISHED CHROME
(006)	DISHWASHER	STAINLESS STEEL
(007)	FRIDGE	STAINLESS STEEL
(008)	RANGE	STAINLESS STEEL, TINTED GLASS
(009)	RANGE HOOD	MANUFACTURED WOOD, STEEL
(010)	ISLAND PENDANT	WOOD PAINTED WHITE, METAL WITH BRUSHED VENETIAN BRONZE FINISH
(011)	BAR STOOLS	SOLID WOOD

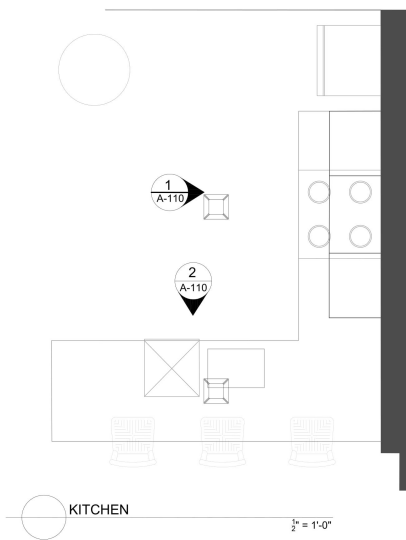

KITCHEN

1/2" = 1'-0"

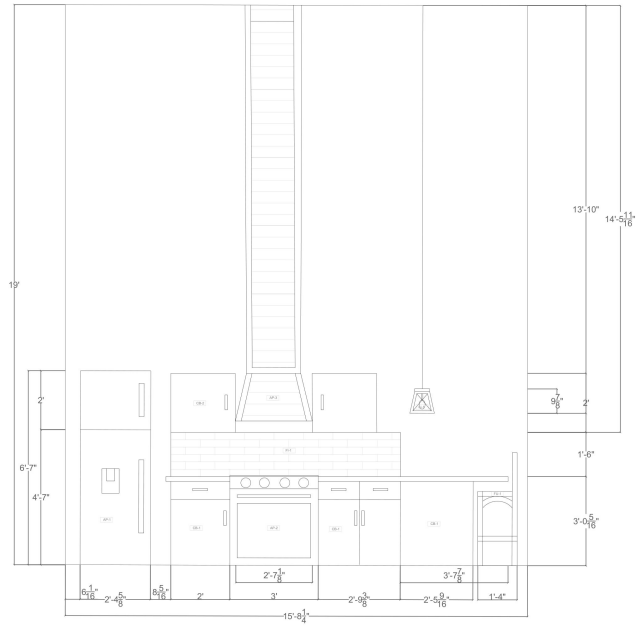

1 WEST KITCHEN ELEVATION
1/2" = 1'-0"

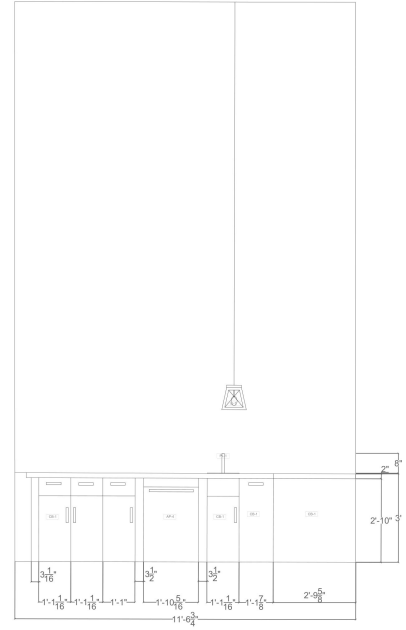

2 NORTH KITCHEN ELEVATION
1/2" = 1'-0"

Ally Kay Designs (AKD)

580 E. Main Street
SPARTANBURG, SC 29302
PH: (864) 598-9000



REVISIONS

No.	Date	Description
10	11/22	Completed Drawing Set

DRAYTON MILLS LOFT
1800 W. Main Street
SPARTANBURG, SC 29307

ELEVATIONS: MASTER BATHROOM & ADA BATHROOM

Scale: 1/4" = 1'-0"
Date: 09/22/20
Drawn by: Alyson Fisher
Checked by: Jeremy Gomez

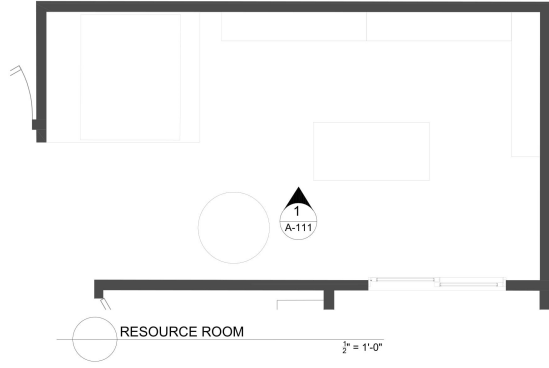

FINISH LEGEND		
TAG	APPLIANCE/FIXTURE/ CABINET NAME	FINISH NAME(S)
REV1	ELEVATOR	PORCELAIN, POLISHED CHROME
REV1	SHELVES	PORCELAIN, POLISHED CHROME
REV1	DISPLAY TABLE	PORCELAIN, POLISHED CHROME

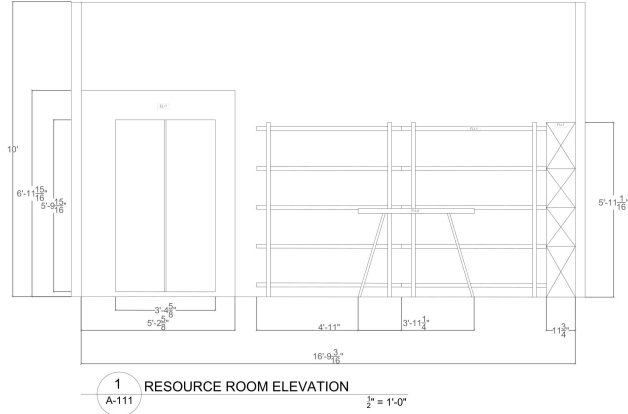

Ally Kay Designs (AKD)

580 E Main Street
SPARTANBURG, SC 29302
PH: (864) 598-9000

REVISIONS

No. Date Revision
11 11/22 Completed Drawing Set

Project: DRAYTON MILLS LOFT
1800 W. 35th St
SPARTANBURG, SC 29307
ELEVATIONS: MASTER BATHROOM &
ADA BATHROOM

Scale: 1/4" = 1'-0"
Date: 09/22/20
Drawn by: Alyson Fisher
Checked by: Jeremy Gomez

Sheet

I-11

